



COUNTRYMAN ASSOCIATES INC

## EARCLIP TWO-EAR CLIP FOR EARSETS

E6 Earset sold separately.

The ideal complement to Countryman Earset microphones, the EarClip provides comfortable, adjustable, extremely low-profile two-ear support.

Built of the same lightweight, incredibly durable materials used in our earsets, the EarClip tolerates sweat, weather, and makeup, while virtually disappearing on stage. Much lighter than traditional headsets, it fits easily and holds securely without distracting performers.

### Applications

- A great choice anywhere earsets or headsets are used, especially when performer movement demands exceptional stability

### Style & Comfort

- Flexible, telescoping band fits snugly and comfortably around the back of the neck
- Easily concealed under the hair
- Over 4 inches of extension allows a quick, secure fit on children and adults
- Springy boom curves easily for a custom fit, and holds its shape for immediate, no-hassle use.

### Performance

- Used with the Countryman industry-leading omnidirectional and directional earset microphones
- Change performers or change microphones: clip in a directional or omnidirectional Countryman earset to respond instantly to any situation
- Close placement to the mouth ensures high rejection of feedback and unwanted sounds
- Cable clips on the EarClip provide strain relief and help preserve mic positioning even during active performances.

### Colors :

Black or Tan  
(select based on hair color)

### Compatibility :

All Countryman Earset microphones, including omnidirectional and directional versions.

### Weight:

EarClip: 2.1 grams (0.075 oz)  
with Earset: 4.1 grams (0.14 oz)

# EarClip: Fitting and Adjusting

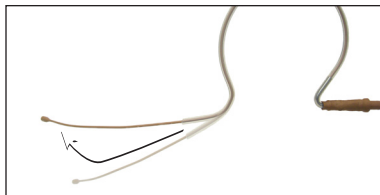

## How do I fit the EarClip?

1. Gently slide your thumb and forefinger along the earset boom to bend it up as shown.

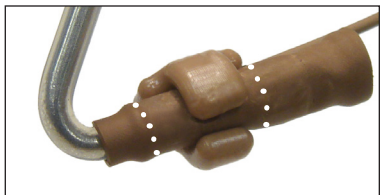

2. Clip the EarClip to the narrow middle section of the earset connector (indicated with dotted lines in the photograph).



3. Grip the EarClip with both hands, slide it up under the hair and hook it over both ears.



4. Use both hands to tighten the head band until it feels comfortable and secure.

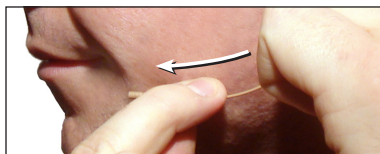

5. Pinch and hold the earset boom with one hand and curve it with the other thumb and forefinger to make small adjustments and position the microphone near the corner of the mouth. You may also use the same gentle bending motion to make small adjustments to the other side of the EarClip where it rests over the ear.

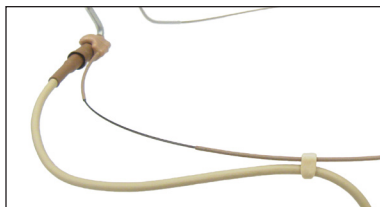

## How do I use the EarClip Cable Hooks?

The EarClip Cable Hooks attach to the back of the EarClip to position and secure the Earset Snap-On Cable. Although the hooks grip very firmly they will slide easily along the EarClip tubing for precise placement.

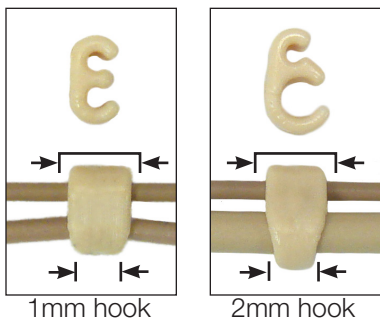

EarClip Cable Hooks come in 1mm (left photo) and 2mm (right photo) sizes to fit both diameters of Countryman E6 Snap On cables.

Each EarClip Cable Hook has a wide end and a tapered, narrower end. Clip the wider end to the EarClip tubing and the narrower end to the cable.

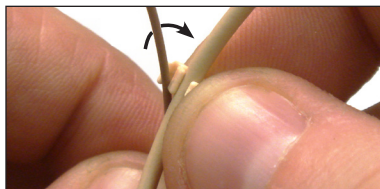

The EarClip Cable Hook is designed to grip the EarClip and cable very firmly to prevent accidental movement or removal. To remove the cable hook from the EarClip, or to remove the cable from the cable hook, gently twist as shown.



COUNTRYMAN ASSOCIATES INC

## EM EARSET CABLE

### SINGLE EARPHONE INTEGRATION

The EM Earset Cable enables low-profile and comfortable integration of industry-leading Countryman Earsets and Shure Sound Isolating™ Earphones. An ideal choice for broadcasters, pastors, artists, and performers desiring exceptional sound quality and isolation, the cable interfaces on one end to any Countryman Earset and any detachable Shure Sound Isolating™ Earphone, and on the other end to a wireless transmitter bodypack and a wireless receiver bodypack. Both the earset and earphone are fully detachable, facilitating easy and rapid on-site replacement and multiple-user sharing of the device.

#### Performance

Countryman Earsets provide high quality voice pick-up while rejecting ambient noise and feedback. Shure Sound Isolating™ Earphones create a detailed and expansive sound stage for the user, in a slim and ergonomic mechanical package. The EM Cable allows seamless integration of these two industry-leading products for a superb user experience.

#### Ruggedness

We designed this cable for minimum visibility and maximum durability. The 2mm diameter rugged middle section branches off at both ends to two 1mm diameter ultra-low-profile cables. Aramid strength members and engineered alloys reinforce the cable, protecting it from flexing and tugging.

#### Style and Comfort

The EM Cable reduces the hassle, visual distraction, and discomfort of wearing and routing two separate cables. Available in four colors designed to match skin tones, the entire assembly virtually disappears in use.

#### Versatility

We understand that you may need to make quick and easy changes on the road: switching the mic from one ear to the other, changing the mic or cable color, accommodating costume changes. That's exactly why we designed the EM cable to be so versatile.

Detach the earset or earphone instantly using snap-on connectors. Use the miniature cable clips, slider, and collar clips to customize the fit to be both comfortable and discreet.



Countryman Earsets, Shure Earphones, transmitter and receiver sold separately. Supplied with protective case.

#### Compatibility:

**Earsets:** E6 Omni, E6 Directional, E2 Earset, E6 Flex Omni, E6 Flex Directional, E6i Omni, E6i Directional, E6s Compact.

**Earphones:** SE535, SE425.

#### Four Color Options:

Black, Cocoa, Tan, and Light Beige.



#### Fully Detachable Design:

Detach the earset or earphone in seconds using the snap-in connectors.

